

FCT tec NW 100
Rešetke:

1. Mrežasta rešetka:

B125kN MW30/10: V 17010220 (17010221)

C250kN MW30/10: V 17010222 (17010223)

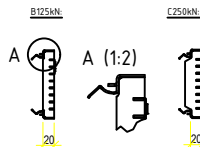
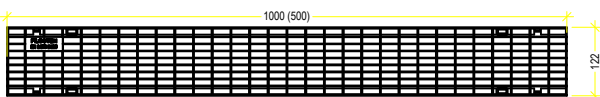

2. Rebrasta rešetka:

A15kN SW8/80: V 17010202 (17010203)

C250kN SW8/80: 17010206 (17010207)

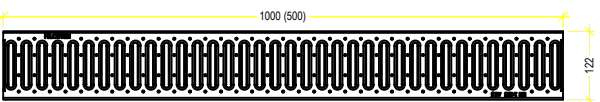

3. Perforirana rešetka:

A15kN d6: V 17010204

C250kN d6: V17010228

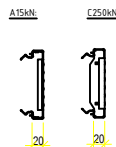
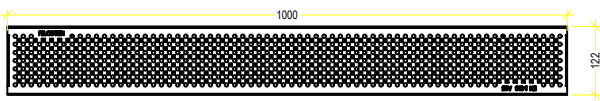

4. Plastična dizajn rešetka "ComBee":

C250kN Ø7,3: PA 17010402

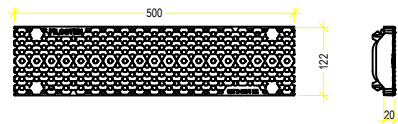

5. Liveno gvozdена rešetka:

C250kN MW29/13: GJS 17010101

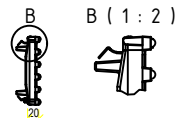
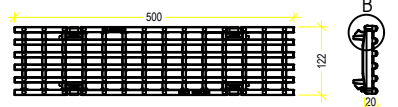

C250kN MW29/6: GJS 17010106

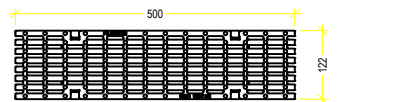

Rešetke-tec			
Mrežasta rešetka			
MW 30/10, 1000(500)/122/20, kl B 125kN	17010220	17010221	
MW 30/10, 1000(500)/122/20, kl C 250kN	17010222	17010223	
Rebrasta rešetka			
SW 8/80, 1000(500)/122/20, kl A 15kN	17010202	17010203	
SW 8/80, 1000(500)/122/20, kl C 250kN	17010206	17010207	
Perforirana rešetka			
Ø 6, kl A 15kN	17010204		
Ø 6, kl C 250kN	17010228		
Liveno gvozdene rešetke			
MW 29/30, 500/122/20, kl C 250kN	17010101		
MW 29/6, 500/122/20, kl C 250kN	17010106		
Plastična dizajn rešetka ComBee			
Ø 7,3, kl C 250kN	17010402		

Legenda:	
V:	pocinkovani čelik (ivica)
E:	nerđajući čelik
GJS:	liveno gvožđe
H:	drvo



PURATOR Ekotehnika d.o.o.

ul. Kružni put 16a tel.: +381 11 803 10 52
Beograd, Leštane faks: +381 11 803 08 26
office@purator.rs www.purator.rs



www.bg-company.com

Naziv crteža:
Drawing name:

LINIJSKO ODVODNJAVANJE-FCT pro NW150-rešetke

Art.br:

format:

A4

scale: